

FRONT ELEVATION (PART-I)

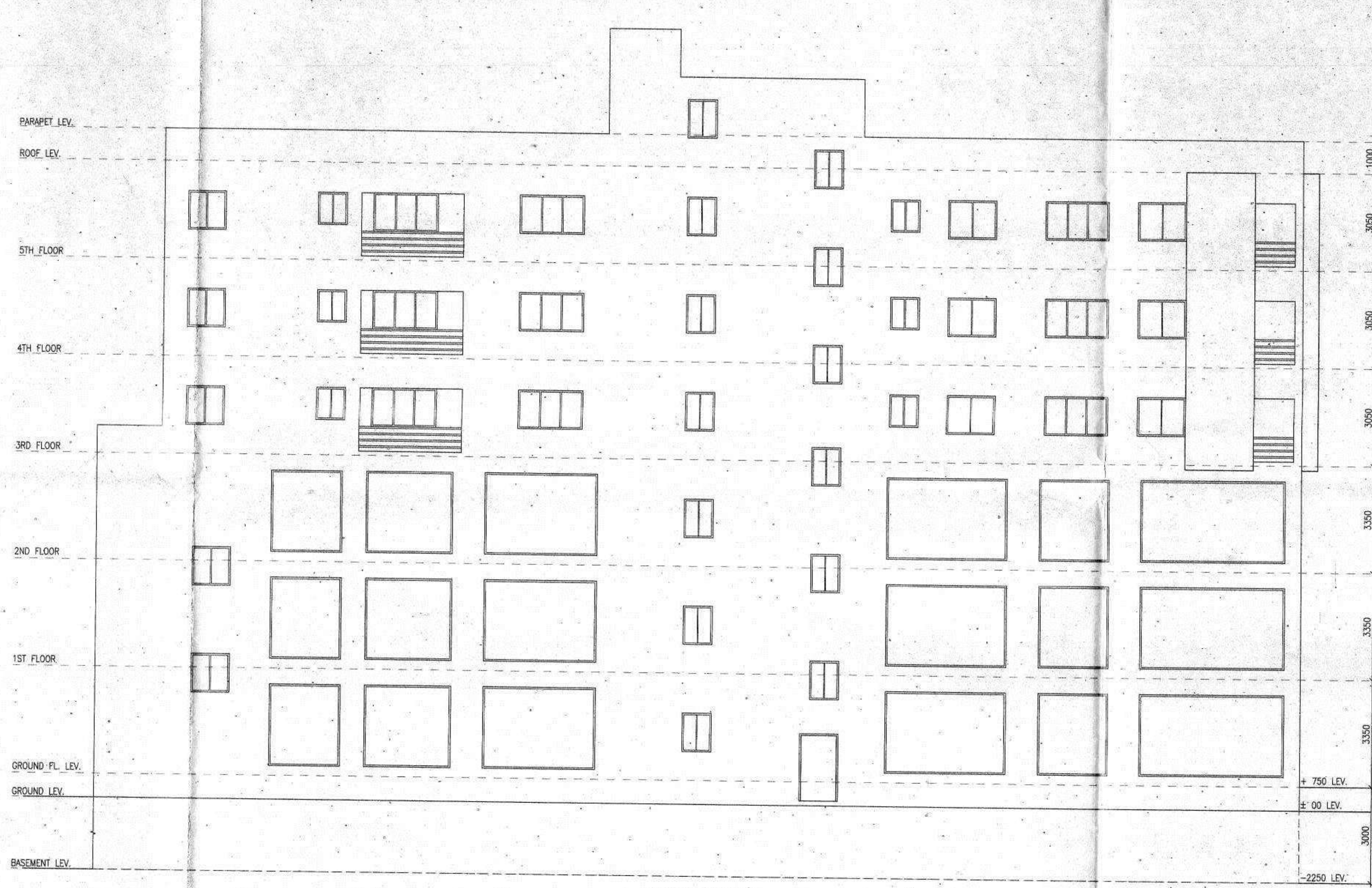

NORTH SIDE ELEVATION (PART-II)

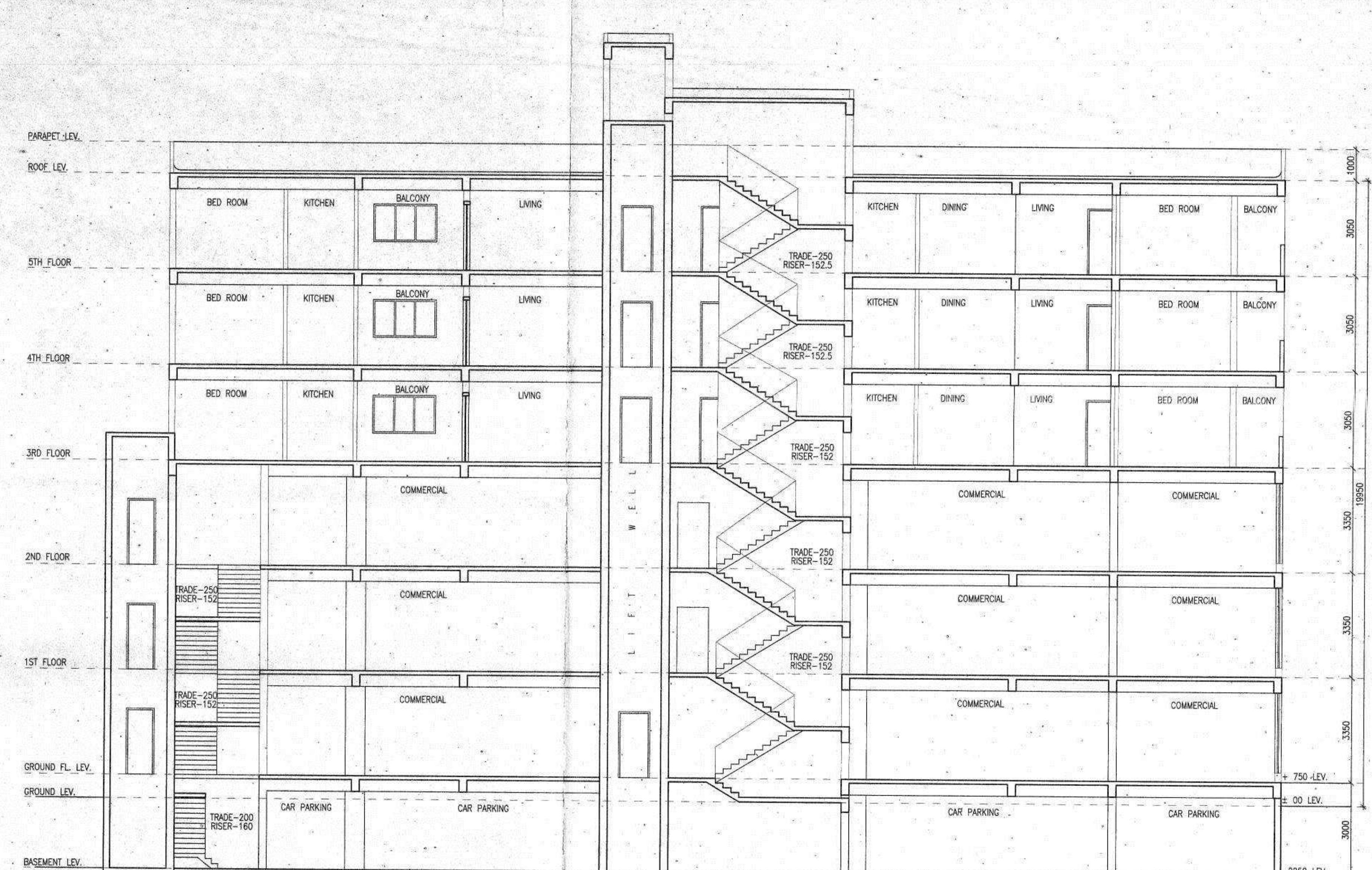

SECTION YY'

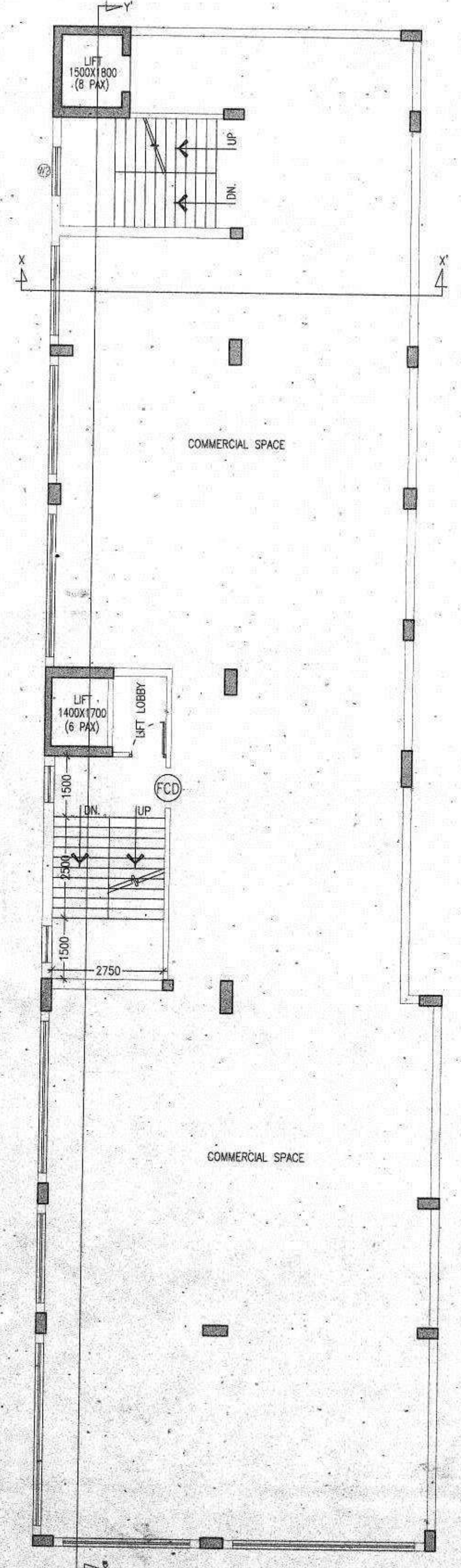

1ST & 2ND FLOOR

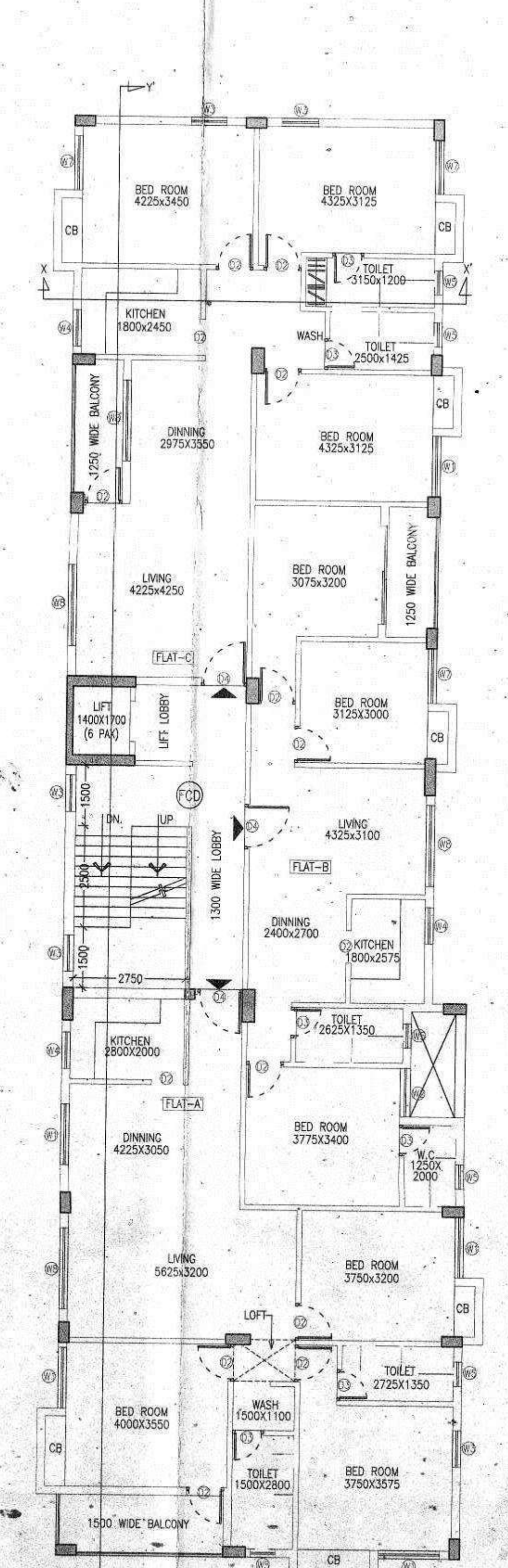

TYPICAL FLOOR (3RD TO 5TH)

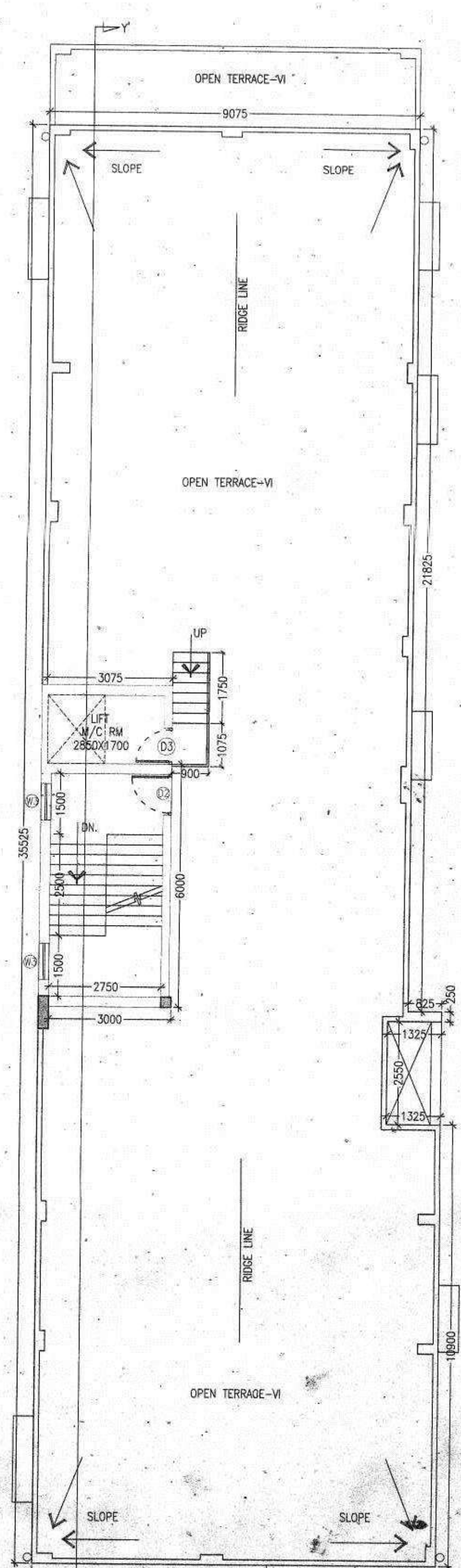

ROOF PLAN

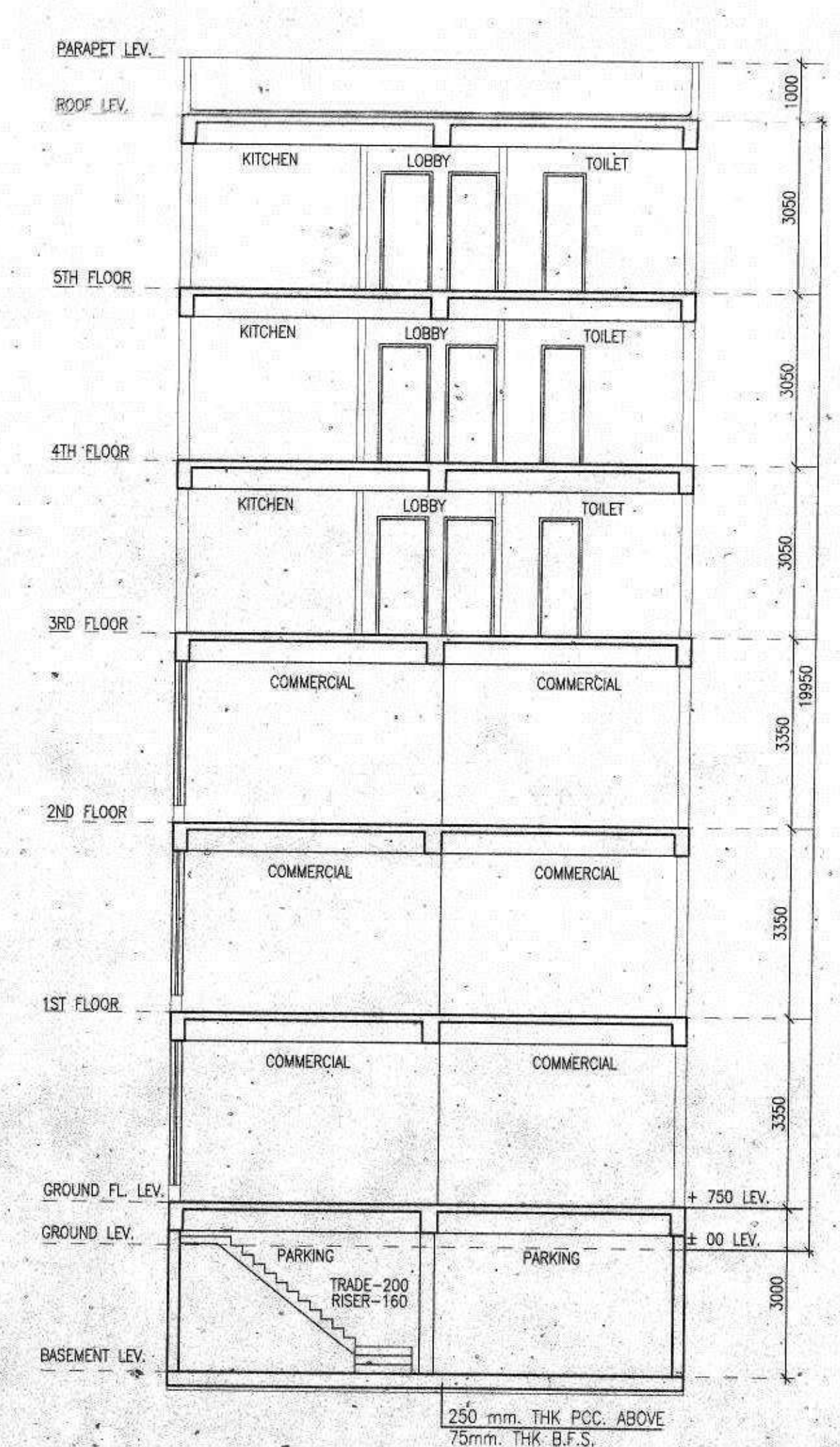

SECTION XX'

SCHEDULE FOR DOOR WINDOWS						SPECIFICATION OF CONSTRUCTION :-	
M.K.D.	WIDTH	HEIGHT	M.K.D.	WIDTH	HEIGHT		
D1	1000	2100	W1	1500	1200	01. 125 THK. 1ST. CLASS BRICK WORK FOR INTERNAL WALL IN 1:4	
D2	900	2100	W2	1200	1200	02. LEAN CONCRETE 1:3:6 WITH 19 MM DOWN GRADED STONE CHIPS(15)	
D3	750	2100	W3	900	1200	03. R.C.C.12.4 FOR ROOF SLAB, BEAM, LINTEL, CHAJJA ETC.	
D4	1100	2100	W4	800	1000	04. CEMENT SAND PLASTER 18 MM. ON OUTSIDE & 12 MM. ON INSIDE WELL IN 1:6 & CEILING & CHAJJA IN 1:4	
D5	2000	2100	W5	600	1000	05. D.P.C. SHALL BE DOWN THICK IN 1:1/2:3 TONE WITH WATER PROOFING ADHURIVE	
SD	2400	2100	W6	1800	1200	06. 25 MM. THK. U.P.S. FLOORING WITH NEAT CEMENT FINISH AT TOP.	
RS	AS PER DR.	2400	W7	1350	1200	07. 75 MM. THK.SINGLE BRICK FLAT SOLING ON FOUNDATION	
CG	AS PER DR.	2100	W8	2000	1200	08. 4750 LVL. TO THE FINISHED GROUND FLOOR LVL.	
FCD	AS PER DR.	2100				09. 7500 WITH 200 GACH & HEIGHT HEIGHT @ 181.11/158.20 EACH	
						10. FLOOR TO SLAB ROOF SHALL BE 2800 @ 2900 MM. & THICKNESS OF THE SLAB SHALL BE 100 MM.THEREFORE CLEAR HEIGHT OF EACH FLOOR SHALL BE MINIMUM 2200MM.	

MATERIALS :-
 01. STEEL MUST CONFORM WITH IS 1785
 02. GRADE OF CONCRETE - M20/25/30/35/40 GRADE OF STEEL - Fe415
 03. CEMENT - ORDINARY PORTLAND & SAND - MEDIUM COARSE STONE CHIPS - 20MM. DOWN GRADED OTHER DETAILS AS ARCHITECT OR ENGINEER-IN-CHARGE

Anil Jaywal
Abhishek Jaywal
Atul Debi
Hanuman Chaw

Sajal Kumar Banerjee
 10/10/2019
 CHARTERED ENGINEER
 NO-14, HOSUR ROAD
 AME-185 NO 051
 SIGNATURE OF ENGINEER / I.B.S.

PROJECT
 BUILDING PLAN SHOWING THE PROPOSED BASEMENT+GROUND+FIVE STORED RESIDENTIAL CUM COMMERCIAL BUILDING OF (1) SRI SHW PRASAD SHAW S/O LT. RAM NATH SHAW (2) SRI ALANKAR SHAW S/O LT. BIJAY NATH SHAW ALLOS BIJAYNATH SHAW (3) SMT. ARUNA DEBI SHAW W/O SHAW S/O LT. BIJAY NATH SHAW ALLOS BIJAYNATH SHAW (4) SRI AMIT JAYSHAL S/O SHW PRASAD SHAW ALLOS S.P.S. JAYSHAL (5) SRI ABHISHEK JAYSHAL S/O SHW PRASAD SHAW ALLOS S.P.S. JAYSHAL SITUATED AT R.S. PLOT NO. 2146, 2157, 2158, L.R. PLOT NO. 3177, 3189, 3192, L.R. KHATIAN NO. 15862, 15863, 15864, 15865, 18135, 18136, 18137, HOLDING NO. 53 & 54, P.O. & P.S.-RANIGANJ WITHIN MOUZA, RANIGANJ, WARD NO. 08, I.L.NO. 24, DIST- PASCHIM BURDWAN A.D.S.R OFFICE ASANSOL, DIST- PASCHIM BURDWAN.

DEVELOPER :- DAMODAR COMMDEALS PVT.LTD.

SHEET TITLE :
 1ST FLOOR PLAN, TYPICAL FLOOR PLAN, ROOF PLAN, FRONT ELEVATION, NORTH ELEVATION & SECTION (PART-1)

DRAWING NO. - F3A/S.B./RANIGANJ/SAN/ARC 2

SCALE : 1:100 SHEET : AD

DEALT BY : I.P. APPROVED BY : M. H.

DATE : 16.10.2019 SCALE : 1:100 (UNLESS OTHERWISE MENTIONED)

OFFICE USE ONLY

The sanctioned building plan will remain at Site structural stability lies with The Owner. Sanctioned valid for three years. The owner will give notice regarding the commencement & completion of building.

Deviation means Demolition

PLINTH LEVEL CERTIFICATE & OCCUPANCY CERTIFICATE ARE MANDATORY AS PER BUILDING RULES

Nagesh Nagesh
 07/03/2020
 Sub-Assistant Engineer
 Asansol Municipal Corporation

Sanjiv Kumar
 11.03.2020
 Assistant Engineer
 Asansol Municipal Corporation

Saumen Chakrabarty
 11.03.2020
 Town Planner
 Asansol Municipal Corporation

Sanjay Kumar
 24/03/2020
 Executive Engineer
 Asansol Municipal Corporation

MEMO No. 312/BA/RC/140/2020
 DATE: 30.05.2020